

Arlington County Waste Water Treatment Plant  
Map My Risk (<http://www.floodtools.com/Map.aspx>)  
January 28, 2017

**FLOODTOOLS™** +

+ FLOOD RISK MAP + LOSS CALCULATOR + FLOOD Ed + GET A QUOTE

CRYSTAL CITY  
Ronald Reagan Washington National Airport  
Eclipse On Center Park Cndmns  
Four Mile Run Park

20th St S  
23rd St S  
26th St S  
Fort Scott Dr  
26th Pl S  
S Fern St  
S Eads St  
S Arlington Ridge Rd  
28th St S  
31st St S  
Troy St  
Tennessee Ave  
Vermont Ave

Google  
© 2017 Google

Address (change):  
530 31st Street South Arlington, VA 22202  
Elevation: 40 ft

Your Flood Risk Is:

LOWER HIGHER

How is my risk calculated?

<b>Flood Losses</b> In Your Community:*	<b>Flood Claims</b> In Your Community:*
<b>\$372,316</b>	<b>130</b>
<b>Average Claim</b> In Your Community:*	<b>Active Policies</b> In Your Community:*
<b>\$2,864</b>	<b>649</b>

\*in the past 10 years

Get a Flood Risk Report PDF

The Waste Water Treatment Plant

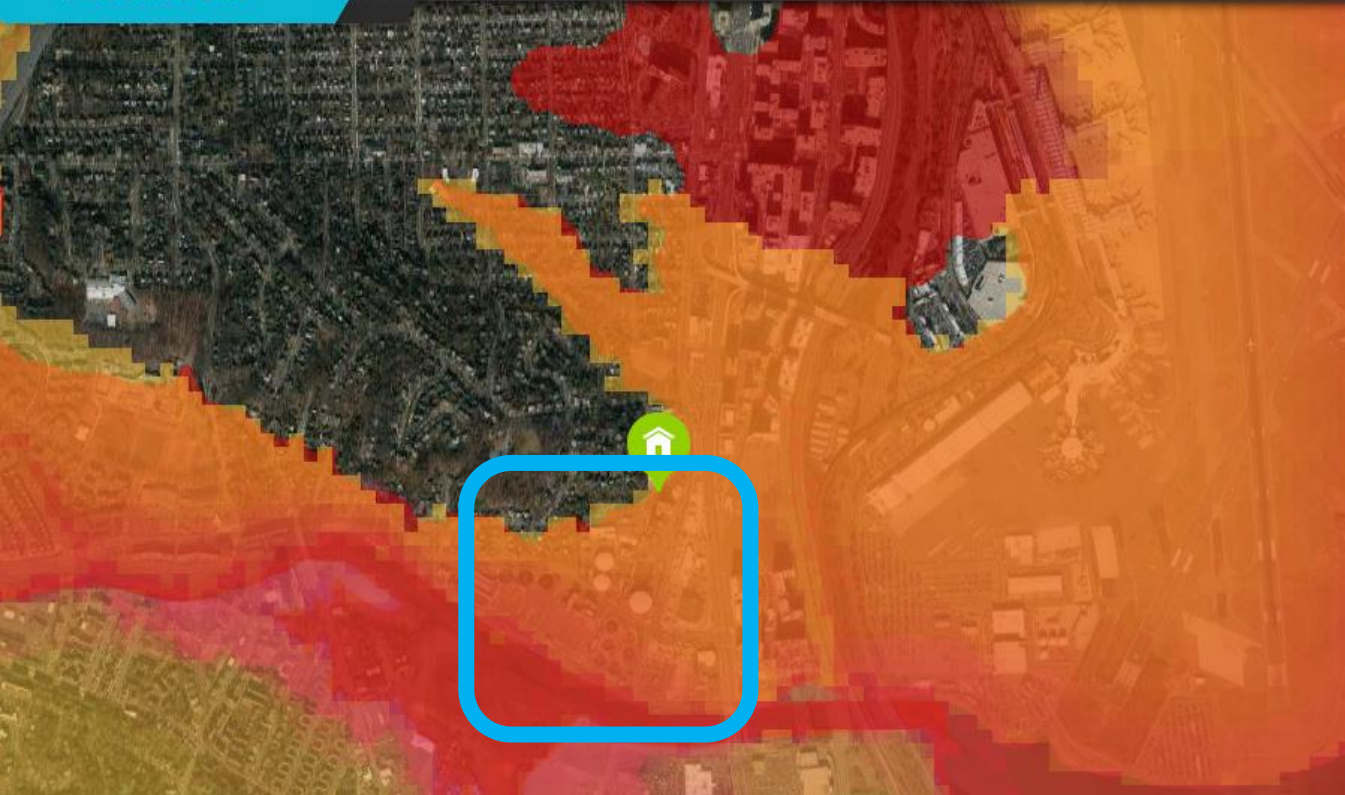

Address (change):  
530 31st Street South Arlington,  
VA 22202  
Elevation: 40 ft



How is my risk calculated?

<b>Flood Losses</b> In Your Community:*	<b>Flood Claims</b> In Your Community:*
<b>\$372,316</b>	<b>130</b>

<b>Average Claim</b> In Your Community:*	<b>Active Policies</b> In Your Community:
<b>\$2,864</b>	<b>649</b>

\*in the past 10 years

Get a Flood Risk Report PDF